



Suncor Energy Products Partnership
1900 River Road, P.O. Box 307
Sarnia, Ontario N7T 7J3
Tel (519) 337-2301 Fax (519) 332-3309
www.suncor.com

TECHNICAL STANDARDS TO MANAGE AIR POLLUTION - PETROLEUM REFINING INDUSTRY STANDARD

2020 Annual Property Line Monitoring Report

ANNUAL AMBIENT MONITORING REPORT FOR PETROLEUM REFINING – INDUSTRY STANDARD

The air monitoring program assesses annual benzene concentrations along the Suncor refinery's perimeter using passive diffusive monitoring technology which has been approved by the MECP. Samples are taken continuously over a two-week period and the results are posted within 60 days of sample collection on our Suncor Sarnia Refinery website.

In 2020 our annual average from all 12 perimeter monitoring locations was 1.39 ug/m3. As indicated above, the statistical analysis with our three year benzene measurement baseline will be included in the 2021 annual report. The full results from the 2020 monitoring program can be found below and the map of the property line monitoring locations can be found in the appendix.

Annual Average for each station:

	2020
	Annual Average - Benzene (ug/m3)
STN-1	2.08
STN-2	2.22
STN-3	1.50
STN-4	1.78
STN-5	1.33
STN-6	1.22
STN-7	1.13
STN-8	1.11
STN-9	1.20
STN-10	0.88
STN-11	0.99
STN-12	1.17

Table 1: 2020 Suncor Sarnia Refinery Property Line Monitoring Results

Station ID	STN-1	STN-2	STN-3	STN-4	STN-5	STN-6	STN-7	STN-8	STN-9	STN-10	STN-11	STN-12
UTM Coordinates	382737mE 4754363mN	382919mE 4754241mN	383096mE 4754172mN	1.1307692	383499mE 4753619mN	383233mE 4753234mN	382748mE 4753624mN	382596mE 4753729mN	382400mE 4753853mN	382101mE 4754053mN	381989mE 4754394mN	382432mE 4754570mN
12/27/2019 - 1/9/2020	2.47	1.95	1.66 <i>(1.33)</i>	1.72	1.15	0.69	0.85	0.66	0.77	0.55	1.10	1.02
1/9/2020 - 1/23/2020	1.83	1.61	1.05	1.80 <i>(1.32)</i>	1.09	0.87	0.93	0.79	0.81	0.71	1.32	1.00
1/23/2020 - 2/6/2020	1.90	2.21	1.92	2.13	1.68 <i>(1.59)</i>	1.50	1.45	1.50	1.41	1.16	0.97	1.24
2/6/2020 - 2/20/2020	1.88	1.76	1.47	2.20	1.38	1.06 <i>(1.24)</i>	1.11	1.03	1.01	0.67	0.79	0.94
2/20/2020 - 3/5/2020	2.53	3.44	2.46	2.45	1.91	1.46	1.17 <i>(1.23)</i>	1.12	1.4	0.71	0.77	1.17
3/5/2020 - 3/19/2020	2.34	1.89	1.43	1.53	1.25	1.08	1.13	1.29 <i>(1.21)</i>	1.39	0.92	0.83	1.25
3/19/2020 - 4/3/2020	1.54	1.63	1.31	1.41	1.9	1.6	1.4	1.35	1.70 <i>(1.71)</i>	1.27	0.91	1.04
4/3/2020 - 4/16/2020	1.65	1.87	1.47	1.81	1.62	1.11	0.92	1.06	1.06	0.82 <i>(0.51)</i>	1.02	1.44
4/16/2020 - 4/30/2020	1.51	1.43	0.97	1.07	1.39	1.07	0.68	0.82	1.05	0.54	0.90 <i>(0.30)</i>	1.00
4/30/2020 - 5/14/2020	1.31	1.43	1.24	1.68	1.98	1.47	1.37	1.53	2.36	1.00	1.96	1.16 <i>(1.14)</i>
5/14/2020 - 5/28/2020	2.21 <i>(2.15)</i>	1.77	1.08	1.14	1.26	1.24	1.14	0.99	1.35	1.19	1.64	1.46
5/28/2020 - 6/11/2020	2.02	2.16 <i>(2.36)</i>	1.27	1.39	1.61	1.25	1.14	1.09	1.24	0.73	0.5	1.10
6/11/2020 - 6/25/2020	1.85	2.38	1.72 <i>(1.63)</i>	1.58	1.59	1.65	1.42	1.17	1.46	0.87	0.64	1.12
6/25/2020 - 7/9/2020	1.78	2.24	1.78	1.97 <i>(2.00)</i>	2.24	2.42	1.62	1.32	1.42	1.14	0.67	1.11
7/9/2020 - 7/23/2020	4.30	2.37	1.60	2.19	1.56 <i>(1.64)</i>	1.49	1.46	1.49	1.43	1.03	0.91	1.37
7/23/2020 - 8/6/2020	1.89	1.84	1.28	1.72	0.30	1.95 <i>(1.73)</i>	1.13	1.39	1.29	0.89	0.80	0.70
8/6/2020 - 8/20/2020	2.34	2.11	1.44	1.50	1.53	NA	1.19	1.16	1.23	0.95	1.89	1.13
8/20/2020 - 9/3/2020	2.80	3.07	1.7	1.92	1.13	0.9	1.03	1.17 <i>(1.10)</i>	1.14	0.86	1.04	1.70
9/3/2020 - 9/17/2020	1.82	2.5	1.33	1.52	1.33	1.15	0.99	0.95	1.14 <i>(1.03)</i>	0.89	0.70	0.99
9/17/2020 - 10/1/2020	2.49	3.12	1.35	1.30	1.27	1.18	1.07	0.98	0.96	0.86 <i>(0.32)</i>	0.99	1.40
10/1/2020 - 10/15/2020	2.17	2.35	1.42	2.44	1.24	0.95	0.86	0.74	0.89	0.65	0.80 <i>(0.51)</i>	1.12
10/15/2020 - 10/29/2020	1.68	1.95	1.38	1.98	0.97	1.18	0.92	0.96	0.84	0.70	0.82	1.06 <i>(1.03)</i>
10/29/2020 - 11/12/2020	3.21 <i>(3.21)</i>	4.24	2.12	2.19	1.12	0.80	1.02	1.01	1.15	0.89	0.86	1.56
11/12/2020 - 11/26/2020	2.04	1.92 <i>(2.03)</i>	1.83	2.09	1.07	0.87	1.08	1.05	1.02	0.75	0.93	1.21
11/26/2020 - 12/10/2020	1.71	2.19	1.97 <i>(1.94)</i>	2.13	1.07	0.92	1.20	0.87	0.68	0.63	0.66	1.16
12/10/2020 - 12/23/2020	2.32	2.4	1.73	1.91 <i>(2.07)</i>	1.49	1.21	1.16	1.22	1.31	1.30	1.13	1.44

Measured Benzene Concentration from 2-week monitoring period (ug/m3)
Note: Duplicate values will be expressed in (brackets)

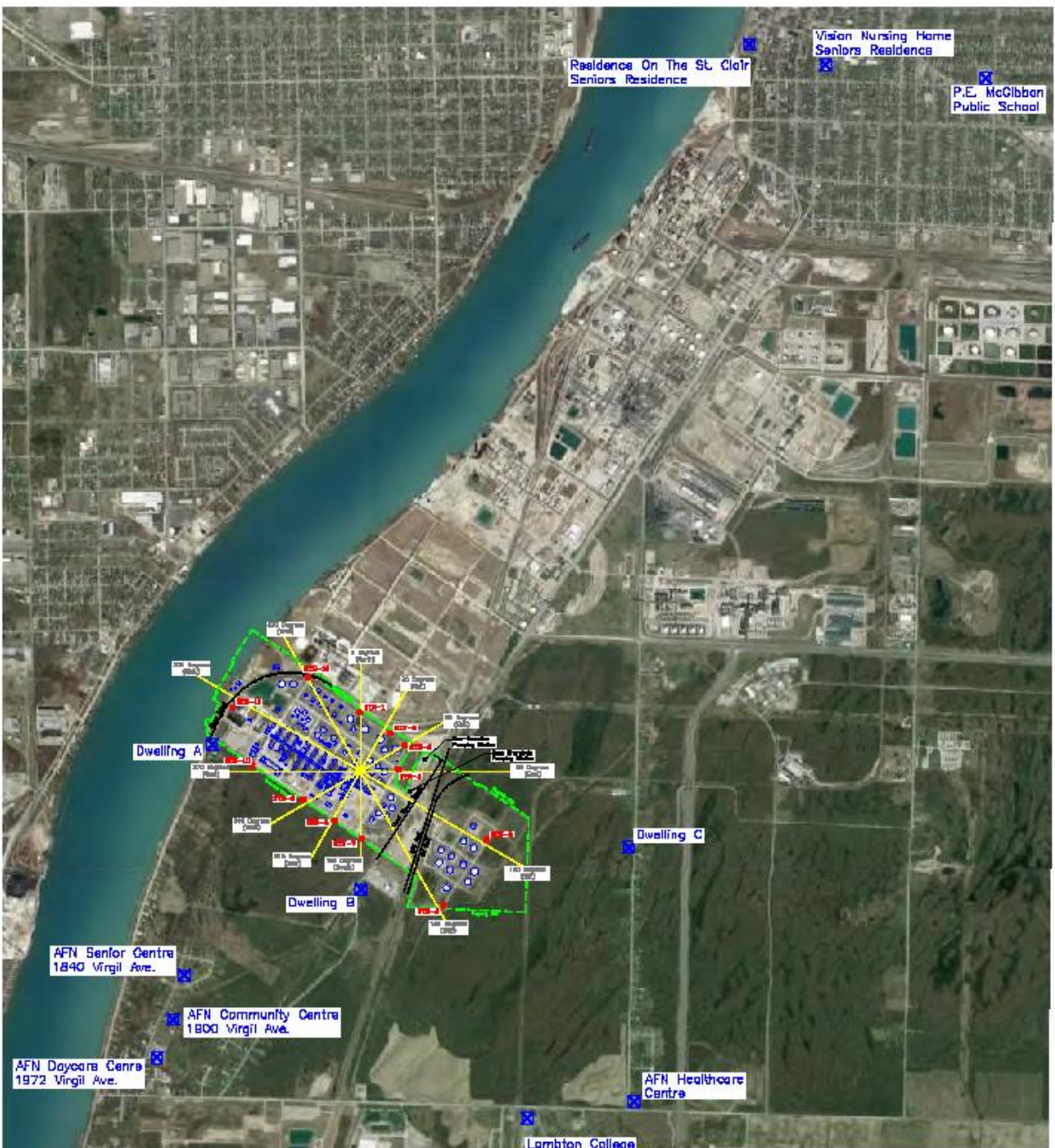

LEGEND

- Ambient Air Monitor
- ☒ Sensitive Receptor



Notes:
 Last revised on Dec. 6, 2016 – added AFN Healthcare Centre, Daycare, Senior Centre & Community Centre

Following three full calendar years (2018-2020) of monitoring, a three-year benzene measurement baseline has been determined for each monitoring location. The baseline will be updated annually based on the measurements from the previous three calendar years. A statistical comparison to the baseline will be performed for each monitor based on measurements from the previous calendar year which will begin once we have collected data for 2021. If there is any location with a statistically significant increase from the baseline, further analysis will be conducted to assess for potential actions to prevent, minimize or reduce the risk of future statistically significant increases in annual benzene concentrations.

For the monitoring period from 2018-2020 the results are as follows:

	Station 1	Station 2	Station 3	Station 4	Station 5	Station 6	Station 7	Station 8	Station 9	Station 10	Station 11	Station 12
Sum	1.53	1.00	0.80	0.73	2.02	2.21	1.32	1.60	1.89	1.13	1.35	0.86
Std. Dev Squ	0.0209	0.0131	0.0104	0.0095	0.0263	0.0291	0.0171	0.0208	0.0249	0.0149	0.0177	0.0113

These results are based on the MECP formula in paragraph 4 of section 61 of the Technical Standards to Manage Air Pollution – Petroleum Refining.

$$S^2 = [\sum_{i=1}^m (x_i - X)^2] / (m-1)$$

Where,

S is the standard deviation;

m is the number of two-week average concentrations recorded in paragraph 1;

x_i is each value translated in paragraph 2; and

X is the value calculated in paragraph 3.